Spring Concert

wilson high school

WOODROW WILSON HIGH SCHOOL STAFF ROSTER

Mr. Robert Rhule	Social Studies, Foreign Language
Mr. Henry J. Schafer	Mathematics
Mr. John Schrag	Business Education, Foreign Lang.
Mrs. Edith Schramm	Mathematics
Mr. Marvin Scott	Social Studies
Mr. Donald Shaff	Language Arts, Journalism
Mrs. Clare Shaver	Foreign Language
Mr. Clare Sherwood	Science
Mr. John Sinkovich	Science
Mr. George I. Smith	Language Arts
Mr. Fred Stockbridge	Special Education
Mr. Joseph Stortini	Social Studies
Mr. Morris Summers	Language Arts
Miss Eula May Taylor	Business Education
Mr. Robert Thornburg	Social Studies, Annual
Mr. Gordon Wingard	Mathematics
Mr. Robert I. Wright, Jr.	Science
Mrs. Ethel Stamatakis	Nurse
Miss Bernice Christensen	Clerk
Mrs. Kathryn Guernsey	Clerk
Mrs. Lora Klaiber	Clerk
Mrs. Louise Burke	Cook
Mrs. Mary Dyer	Cook's Helper
Mrs. Verna Hess	Cook's Helper
Mrs. Ethel McCallister	Cook's Helper
Mrs. Lillian Stegin	Cook's Helper
Mr. Herbert Clark	Operating Engineer
Mr. Gaylord Fink	Assistant Custodian
Mr. Joseph Gosnell	Chief Custodian
Mr. Clarence Holland	Assistant Custodian
Mr. William Kellogg	Assistant Custodian
Mr. Joseph Nolan	Assistant Custodian
Mr. Arthur Punches	Assistant Custodian
Mr. Richard Shuckhart	Assistant Custodian
Mr. D. H. Quasebarth	Assistant Custodian
Mr. George Wadsworth	Assistant Custodian
Mr. C. W. Washburn	Assistant Custodian

Dedication

November 20, 1958

8:00 p.m.

Maynard Ponko, Principal

E. Frank Price, Assistant Principal

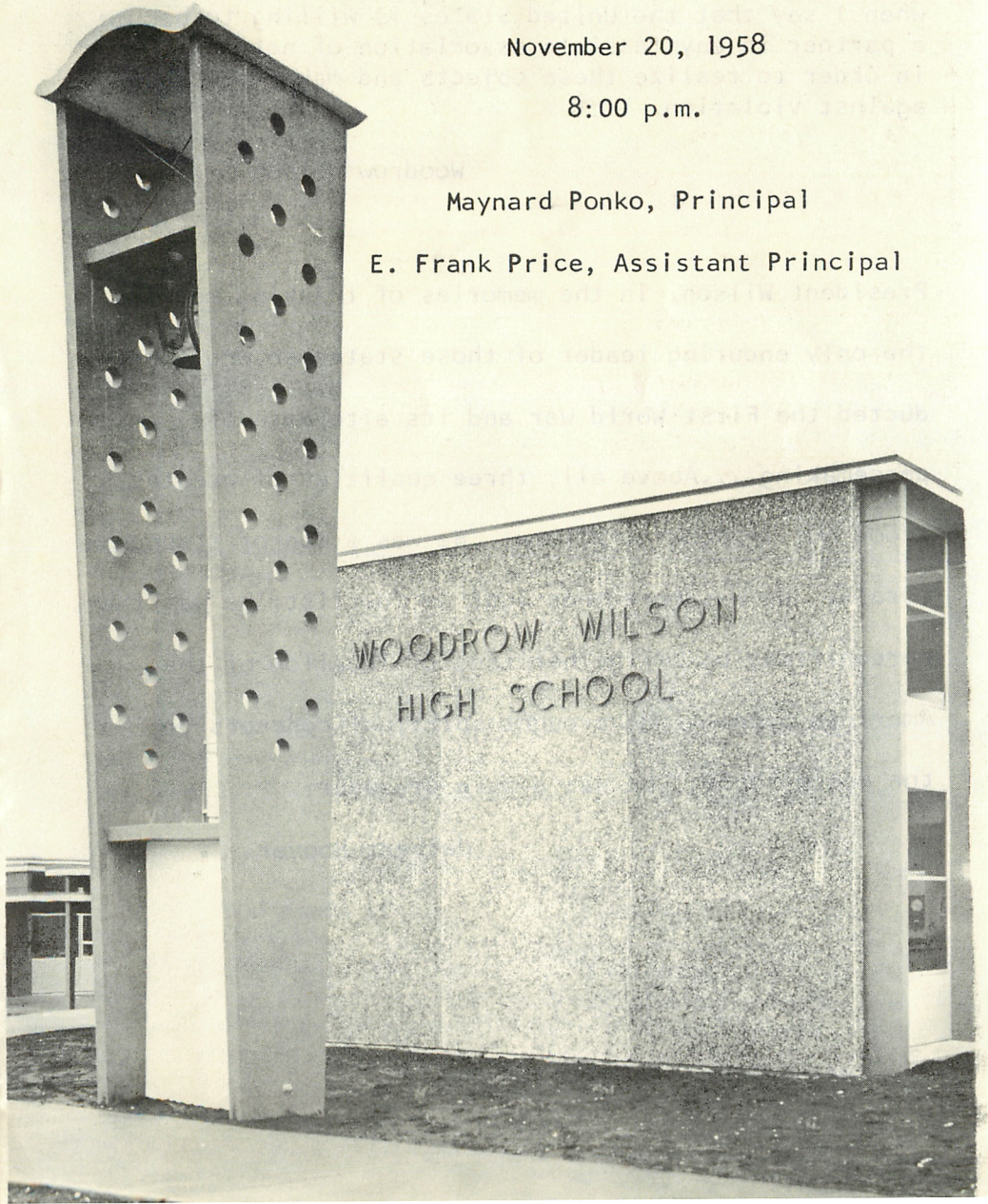

A TRIBUTE

...the nations of the world must in some way band themselves together to see that right prevails as against any sort of selfish aggression;...I am sure that I speak the mind and wish of the people of America when I say that the United States is willing to become a partner in any feasible association of nations formed in order to realize these objects and make them secure against violation.

Woodrow Wilson

President Wilson, in the memories of thinking men, is the only enduring leader of those statesmen who conducted the First World War and its aftermath of peacemaking....Above all, three qualities of greatness stood out in Woodrow Wilson. He was a man of staunch morals. He was more than just an idealist: he was the personification of the heritage of idealism of the American people. He brought spiritual concepts to the peace table. He was a born crusader.

Herbert Hoover

WOODROW WILSON HIGH SCHOOL STAFF ROSTER

Mr. Maynard Ponko	Principal
Mr. E.Frank Price	Assistant Principal
Mr. Paul Barrick	Industrial Arts
Mr. Jack W. Beer	Social Studies
Mrs. Doris Bennett	Language Arts
Mr. Palmer Berge	Mathematics, Science
Mr. Harry Bird	Physical Education
Mr. Lawrence Blanchfield	Business Education
Miss Mary Jane Blaser	Physical Education
Mrs. Thelma Booth	Business Education
Mrs. Jean Burt	Language Arts
Mr. Roy Cochrane	Industrial Arts, Social Studies
Mrs. Bernice Cook	Language Arts, Foreign Language
Mr. Arthur Daniel	Social Studies
Mr. Robert H. Dezell	Music
Mr. DeVon E. Edrington	Foreign Language, Aviation
Mrs. Dorothy Epstein	Foreign Language
Miss Agnes Fenenga	Home Economics
Mrs. Violet Graham	Language Arts
Mrs. Richard Hannula	Business Education
Mrs. Gladys Hemenway	Foreign Language
Mr. Donald Hildreth	Language Arts
Mr. Charles Hora	Science
Mr. Daniel Inveen	Language Arts
Miss Inez Jackson	Language Arts
Mr. Ellis Johnson	Guidance
Mr. F.Phillip Jones	Science
Mr. Robin Macdonald	Industrial Arts
Mr. Murnane Maenhout	Language Arts
Mrs. Ruth Mancini	Business Education
Mr. Alan O. Martin	Mathematics
Mr. R. Dean Martin	Mathematics
Mrs. H. Irene McGuire	Home Economics
Miss Mildred Moyer	Guidance
Mr. Carol Otterson	Mathematics
Mrs. Floramae Phillips	Library
Mr. William Phillips	Art

SCHOOL BOARD MEMBERS

Frank J. Gillihan, President
J. L. Boze
Fred T. Haley
Michael J. Sterbick
David R. Tuell

ADMINISTRATIVE STAFF

Angelo Giaudrone, Superintendent
Leslie L. Hoar, Assistant Superintendent
James A. Hopkins, Assistant Superintendent
Carl H. Ferguson, Administrative Assistant
Joseph P. Lassoie, Administrative Assistant
Toney Shelton, Secretary & Business Manager

ARCHITECT

Lea, Pearson and Richards

CONTRACTORS

Nelson Construction Co., General
Bergh-Griggs Co., Mechanical
Washington Electric Co., Electrical

CREDITS

Ushers . . . . . Girls' Club
Parking . . . . . Pep Club
Colors Presentation . Mr. Don Hildreth
Stage Crew . . . . . Mr. Robin Macdonald
Invitations . . . . Mr. William Phillips,
Miss Bernice Christensen

FACTS ABOUT THE SCHOOL

Tacoma's first new high school in 44 years, Wilson High is a campus-type layout on 42 acres. Currently, 1,377 students are enrolled under 51 teachers but expected enrollment increases will bring the totals to a capacity of 68 teachers and 2,000 students. Reinforced concrete construction was chosen by the architect because it provides fireproof construction at less than the cost of steel. The total area of all the buildings is 201,582 square feet, built at a total cost of $2,828,205 or $14.03 per square foot.

P R O G R A M

Band Concert - 7:45 p.m. to 8:00 p.m. . . . . Wilson Band
Directed by Robert Dezell

Presentation of Colors . . . . . Raymond Krokenes
Steven Velie
Walter Erspamer
Donald Welcome

Pledge of Allegiance
Star Spangled Banner

Invocation . . . . . Choir

"How Lovely Is Thy Dwelling" . . . . . Brahms
Wilson Choir

Welcome . . . . . .Maynard Ponko, Principal

Presentation of Building
Introduction of Contractors
. . . . . John Richards, Architect

Acceptance of Building . . . . . Angelo Giaudrone

Mr. Frank J. Gillihan ..... President of School Board
Mr. William Merrill ..... President of Wilson P.T.A.
William Post, Jr. ..... President of Sophomore Class
Fred Brockhoff ..... President of Junior Class
Ray Velkers ..... President of Senior Class
Ted Ramstad ..... President of Student Body

"Titus Overture" . . . . . Mozart
Wilson Band

Guides and Ushers will assist you in the Open House Tour immediately following program.

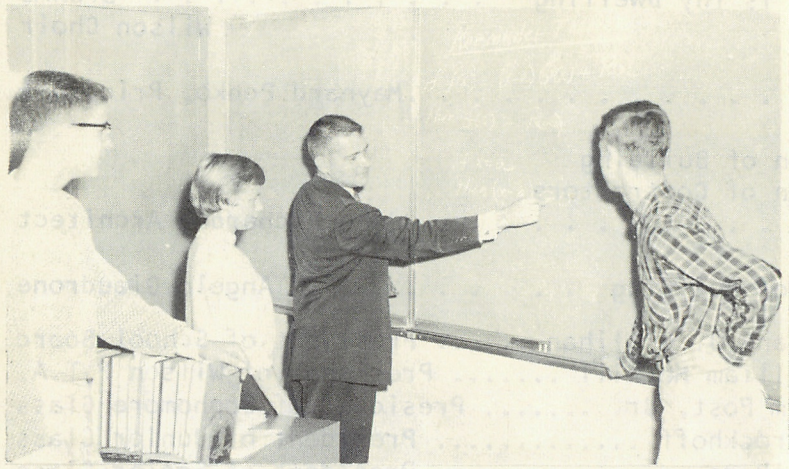

EDUCATION--1958

Many long steps forward have been taken by our country's educational system since the early days when only prospective ministers or lawyers were deemed to need more than a few years of schooling.

Today, a comprehensive high school such as we are dedicating tonight must recognize that only 10 per cent of its students, on the average, go into the professions. Curriculum planners must take into account the superior and the average, the slow-learning and the gifted.

Planners in 1958 realize a heavy responsibility to those students who will go on to highly trained technical or professional positions of leadership. Yet the position of world leadership which the United States has assumed demands that all its citizens be prepared to understand national and international problems, to play a part in choosing the leaders who will make far-reaching decisions, and to exert their efforts as active citizens and intelligent leaders at all levels.

The aim of merely preparing ministers and lawyers for their vocation was perhaps sufficient for the Latin grammar school of 150 years ago. In today's complex society, where even running a home demands technical and business knowledge, only a term such as "comprehensive" can truly describe our aims and wishes for the students and future students who come here seeking education.

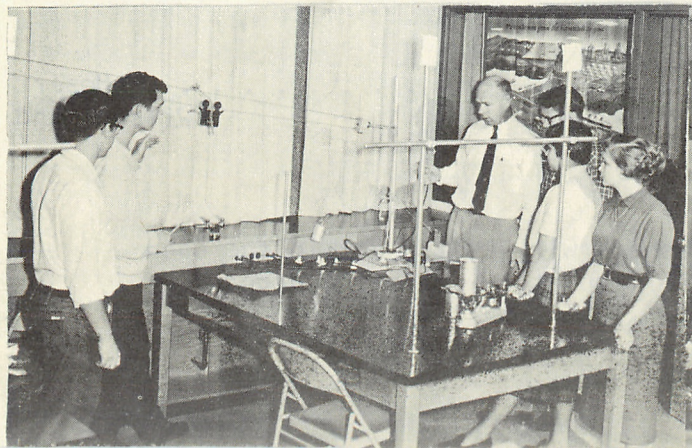

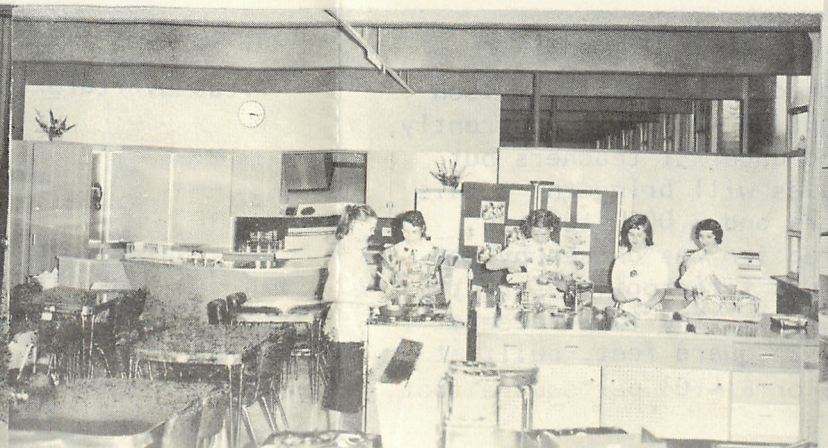

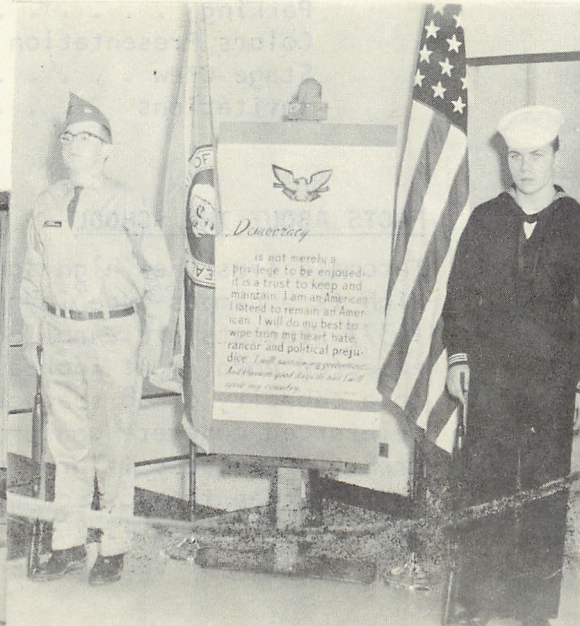

****

ACKNOWLEDGMENTS

Maynard Ponko - Principal

E. Frank Price - Vice Principal

Frank Anardi - Director of
Music Education

Mrs. Booth - Programs

Mr. Shaff - Publicity

Mr. Phillips - Art Department

S P R I N G C O N C E R T

Presented by

Woodrow Wilson High School

R. H. Dezell, Conductor

March 20, 1959

8:00 pm Gymnasium

I

CHAMBER ORCHESTRA

Symphony No. 7	Joseph Haydn
1st Movement	Adagio - Vivace
3rd Movement	Minuet
4th Movement	Finale Presto
Serenade	Schubert
Temptation	Arthur Freed Nacio Herb Brown

****

II

GIRLS GLEE CLUB

The Blue Swan	Carl Mueller
Mistress Margarita	Penn
List The Cherbic Host	A. R. Gaul

Clifford C. McFadden Guest Conductor

James Huber	Soloist
Carmen Carmichael	Accompanist

****

III

A CAPELLA CHOIR

Cherubim Song	Tschaikowsky
Jesu, Word of God Incarnate	Mozart
Clap Yo Han's	Gershwin
Sandi Zahrly	Accompanist

****

IV

CONCERT BAND

National Emblem March	E. E. Bagley
Marche Slav - Overture	Tschaikowsky
Piano Concerto in A Minor 1st Movement Carmen Carmichael	Grieg Soloist
Carmen - Selection	Bizet

****

V

COMBINED BANDS

The King and I	Richard Rogers
Men of Valor - March	Klohr

Wilson High Concert At 8 Friday

The Woodrow Wilson Hig[illegible] School music department wil[illegible] present its first festival concer[illegible] Friday at 8 p.m. in the schoo[illegible] gymnasium. The program will b[illegible] complimentary to the public.

Robert Dezell, instructor i[illegible] music at Wilson, has arranged a

ROBERT DEZELL

program presenting the chamber orchestra, an ensemble new to high school music department, the girls glee club, a cappella choir, concert band and cadet band.

The chamber orchestra will play Hadyn's Symphony No. 7; "Serenade," Schubert; and "Temptation," Freed.

Clifford C. McPhaden, practice teacher at Wilson, will direct the girls glee club in "Blue Swan," Mueller; "Mistress Margarita," Penn; and "List the Cherubic Host," Gaul, with senior James Huber as baritone soloist.

A cappella choir numbers will include "Cheribum Song," Tschaikowsky; "Ave Verum Corpus," Mozart; and "Clap Yo Hands," Gershwin.

Dezell will dirtct the concert band in "National Emblem March," Bagley; "Marche Slav," Tschaikowsky; first movement from Piano Concerto in A, Grieg, with senior Carmen Carmichael at the piano; and a selection from "Carmen," Bizet.

To conclude the program the concert band will be joined by the cadet band to play excerpts from "The King and I," Rodgers, and "Men of Valor March, Klohr.

ecipes

mash. Add ½ cup sugar, 4 tablespoons butter and sprinkle or garlic salt to taste.

GREEN PEPPER STEAK CHINESE STYLE

The most important flavorer o Chinese food is soy sauce. So sauce is made from fermente boiled soy beans in which salt i added. Here is an unusually goo dish of green pepper steak t serve 4. This dish can be ex tended to serve 6 by adding can of water chestnuts, mush rooms or bean sprouts. The en tire cooking time being 10 min utes. Serve with steamed rice.

Purchase 1 pound of lean bee and partially freeze to facilitat cutting; cut then in ½-inch strip cross grain. Pour ¼ cup soy sauc mixed with 1 teaspoon sugar ove the meat and let marinate for ½ hour or longer. Heat ½ cup pea nut or salad oil in skillet, add 1 whole clove of garlic and ½ tea spoon ground ginger. After a min ute remove the clove of garli and add 2 green peppers— chopped. Saute 3 minutes. Stir occasionally so ingredients wil cook evenly. Add the beef an liquid in which it marinated Saute 3 minutes. Add 2 tomatoe peeled and cubed. Blend 1 table spoon soy sauce into 2 teaspoon cornstarch; stir into mixture an let cook for another minute o two. Cook the entire dish ove medium heat not more than 1 minutes.

GREEN BEANS IN CHEESE SAUCE

We all like simplified cooking and I for one will try all sorts o

DOES GETTING UP NIGHTS MAKE YOU FEEL OLD

NEW YORK—Special: Thanks to new, scientific laboratory formulation, thousands of men and women now escape feeling old, tired, irritable and depressed from losing sleep and worrying about "Bladder Weakness"—too frequent, burning and itching urination, Bed Wetting, Getting Up Nights—or Strong Cloudy Urine, due to common Kidney or Bladder Irritations, which often result in secondary Backache, Headache and Nervousness. In such cases *New Improved* CYSTEX usually gives quick, calming relief by combating irritating germs in acid urine; and by relaxing, analgesic pain relief. Safe for young or old. Get CYSTEX at druggist. Feel better fast or money back.